

EPSに必要な基礎知識：上室頻拍編

～その刺激（○）は何を捕捉しているか？～

所沢第一病院内科／群馬大学循環器内科
金古 善明

Termination without atrial activation (capture) with
ventricular stimulation

No 1

Diagnosis: fast-slow AVNRT

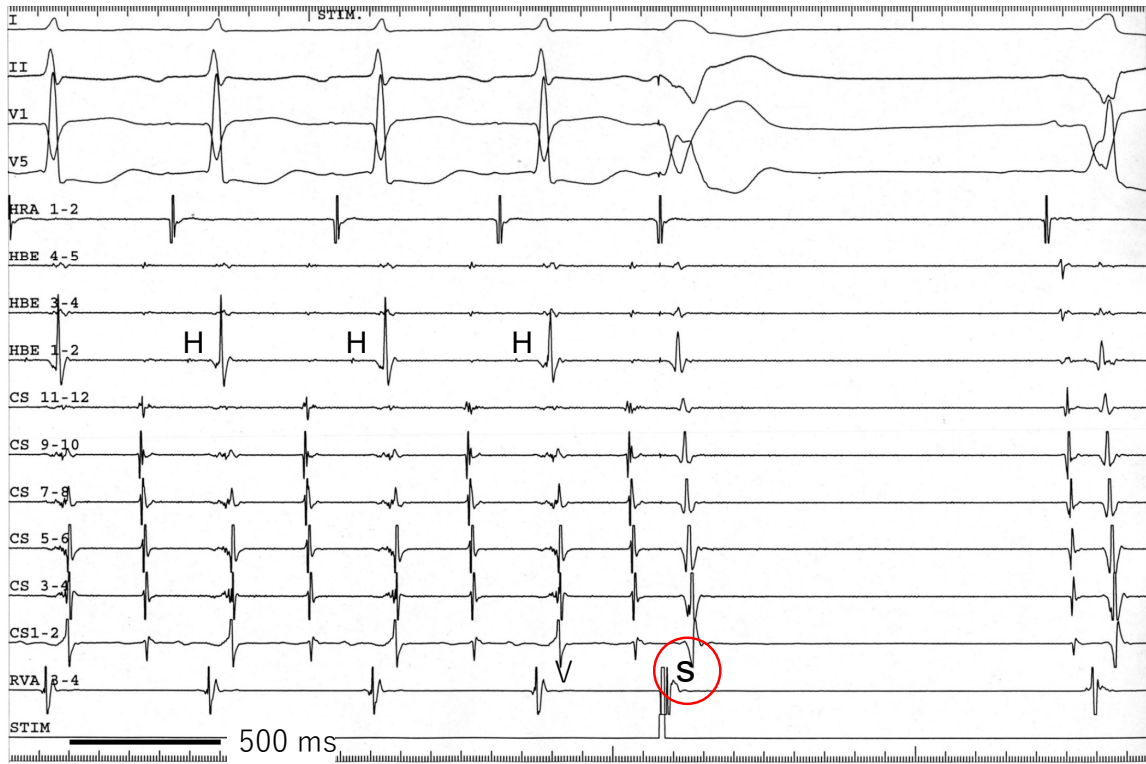

Kaneko PACE 2011

No 2

Diagnosis: atypical fast-slow AVNRT

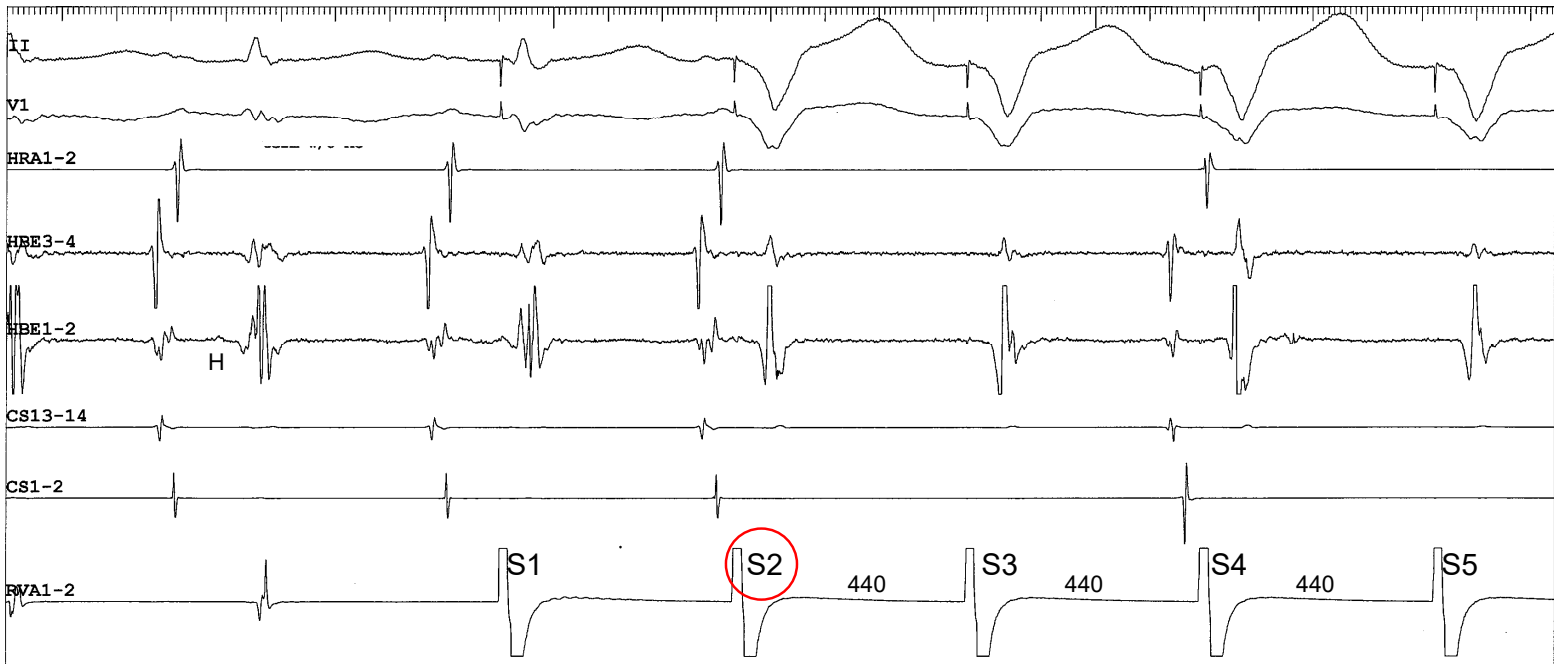

Kaneko Circ EP 2020

No 3

Diagnosis: atypical fast-slow AVNRT

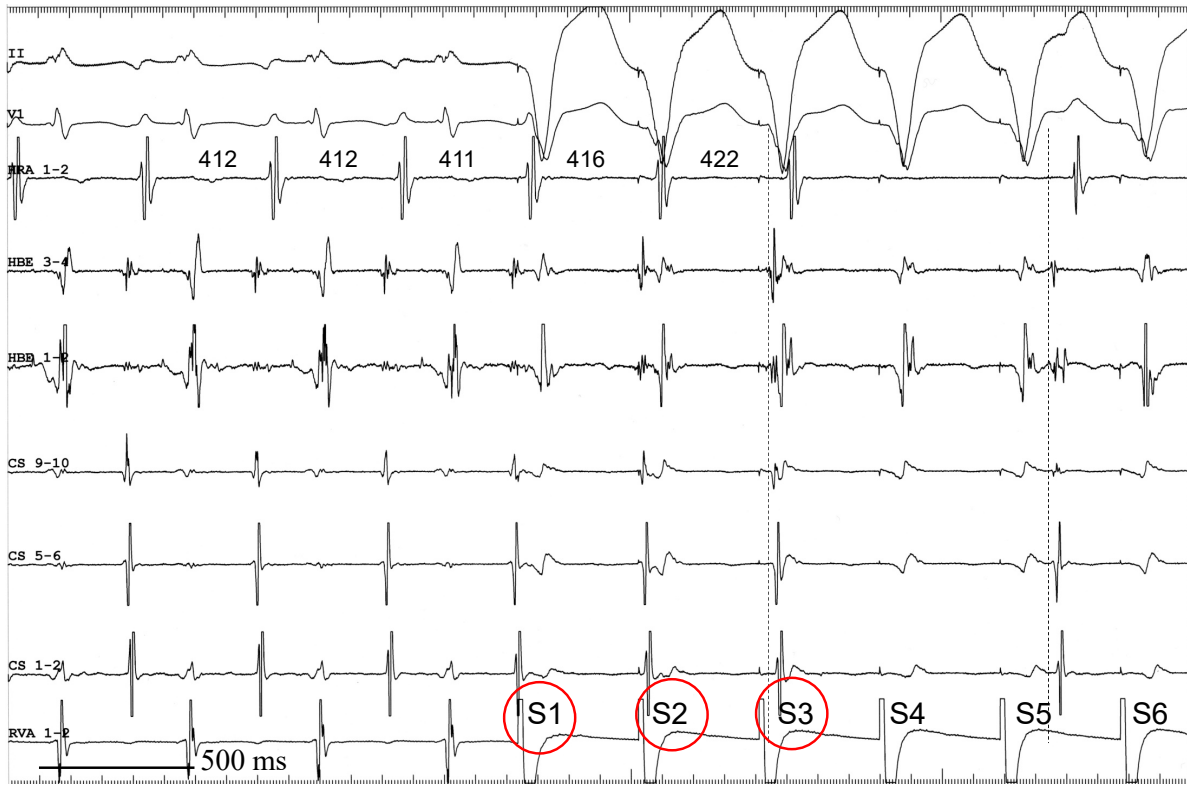

Kaneko Circulation 2016

No 4

Diagnosis: atypical fast-slow AVNRT

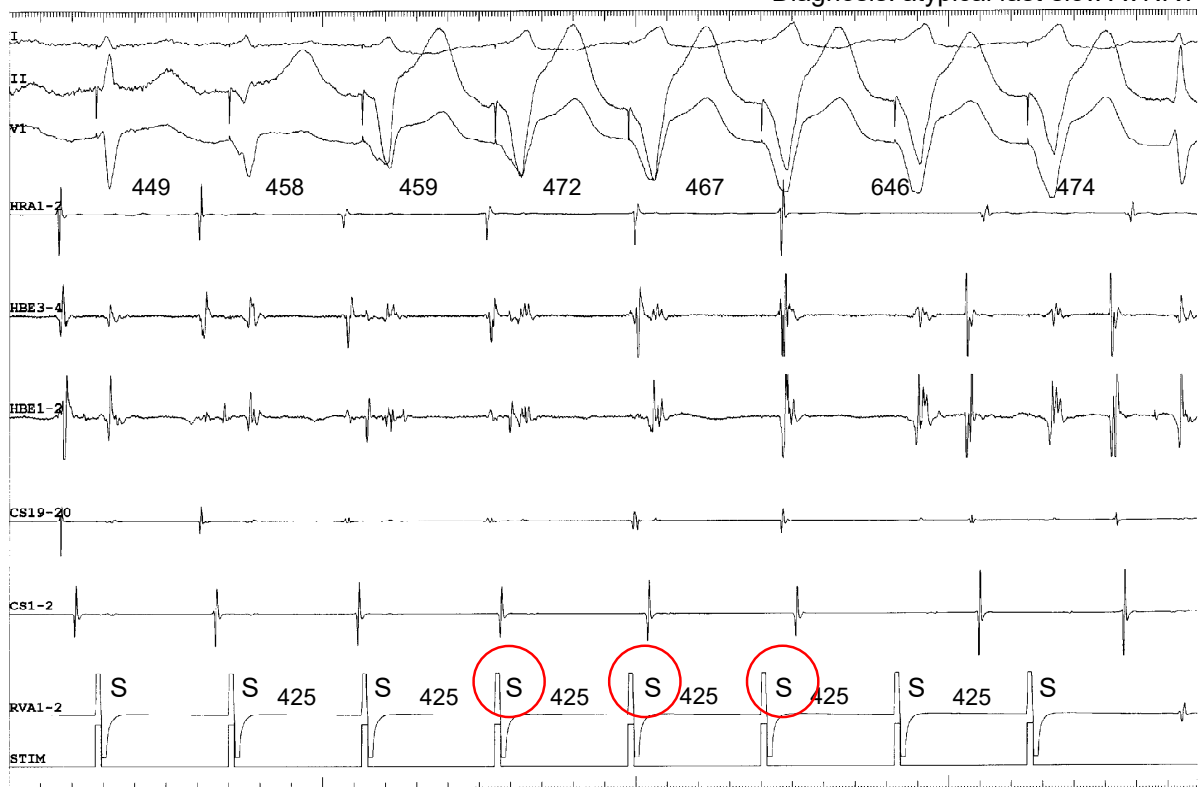

Kaneko Rev Cardiovasc Med 2022

Diagnosis: atypical fast-slow AVNRT

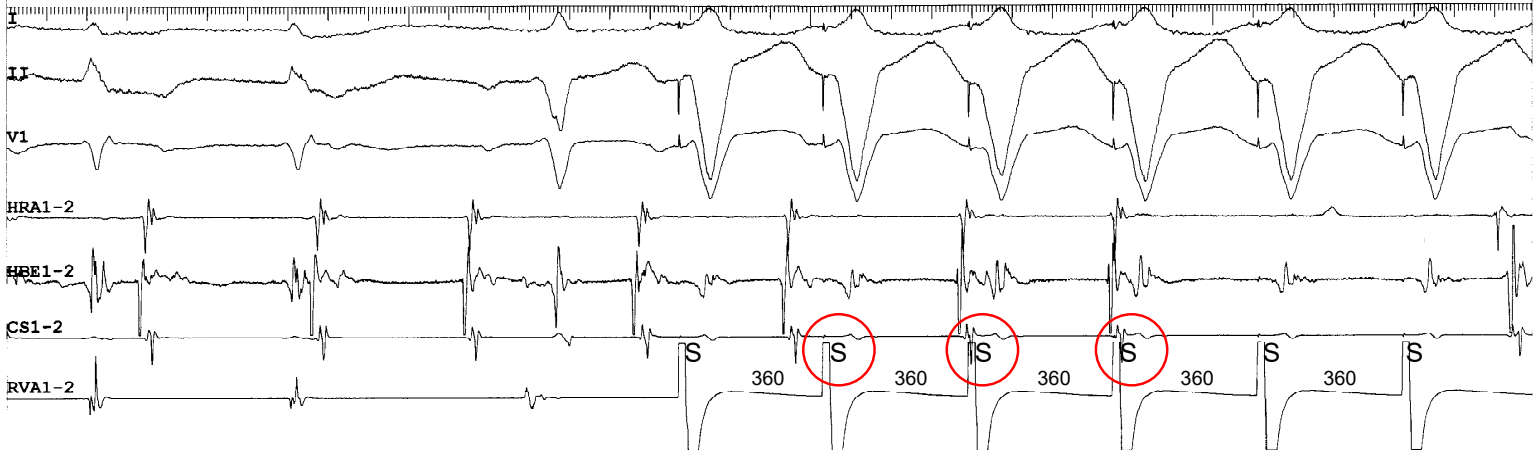

V-A-V response

No 6

Diagnosis: atypical fast-slow AVNRT



Kaneko Catheter ablation: a current approach on cardiac arrhythmias 2018

No 7

Diagnosis: atrial tachycardia



No 8

Diagnosis: atypical fast-slow AVNRT



Unpublished data

No 9

Diagnosis: atypical fast-slow AVNRT

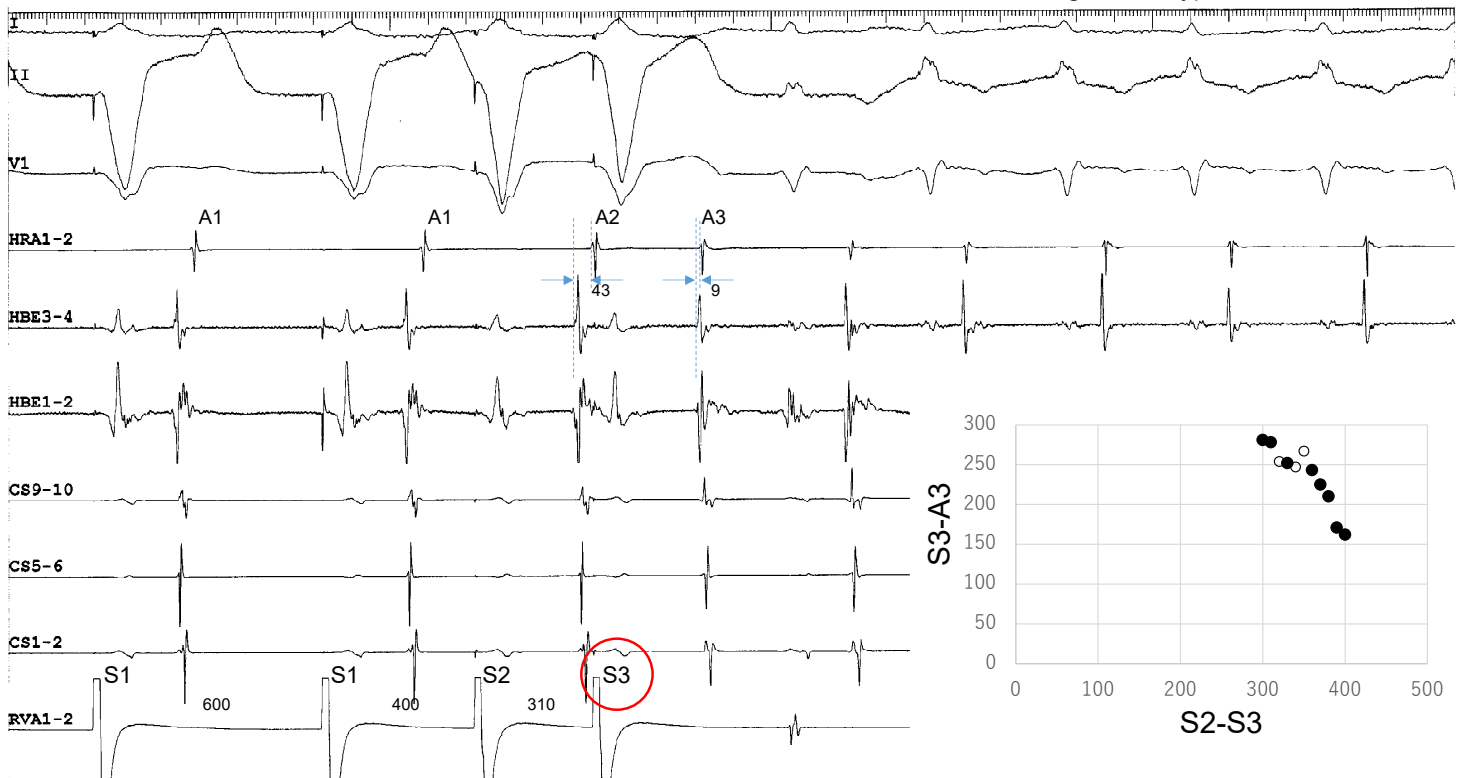

Kaneko Int Heart J 2019

V-A-A-V response

No 10

Diagnosis: sinus node reentrant tachycardia

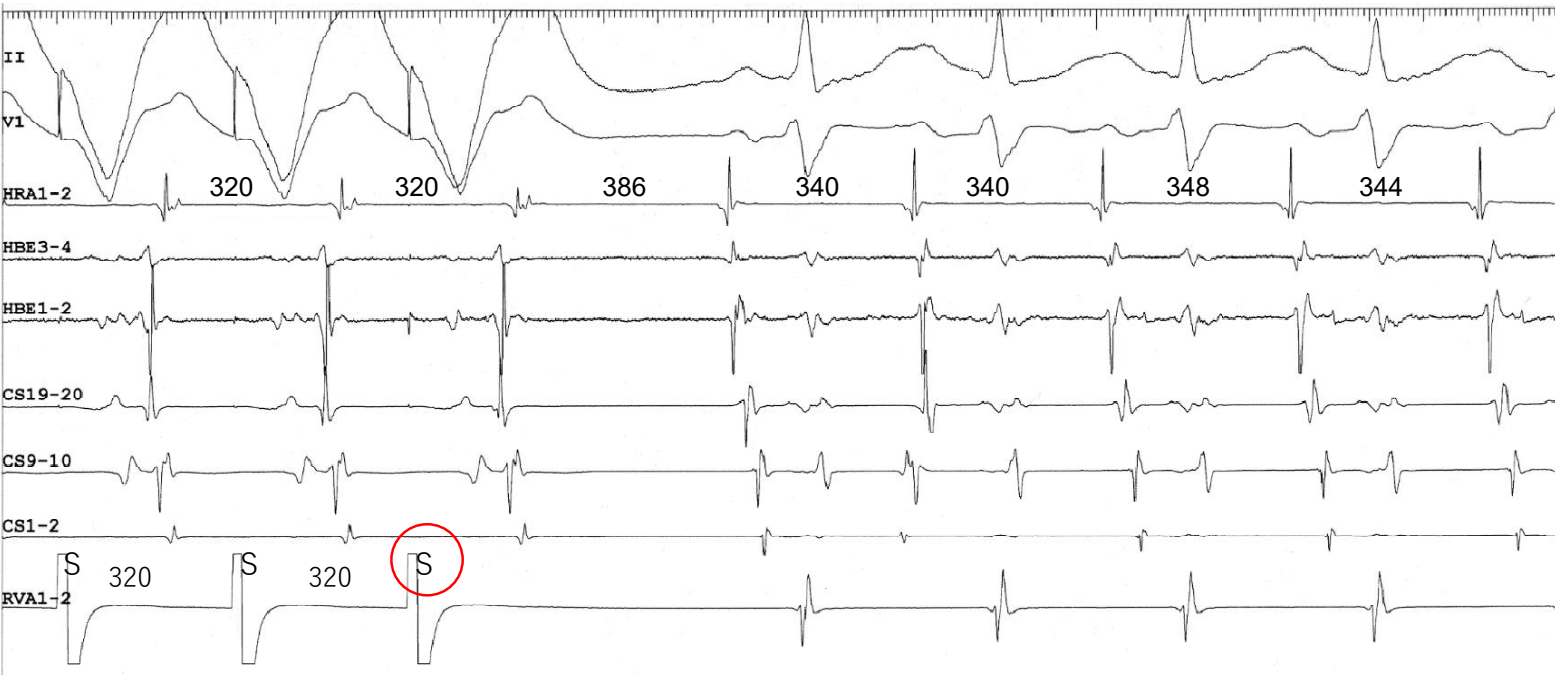

No 11

Diagnosis: atypical fast-slow AVNRT

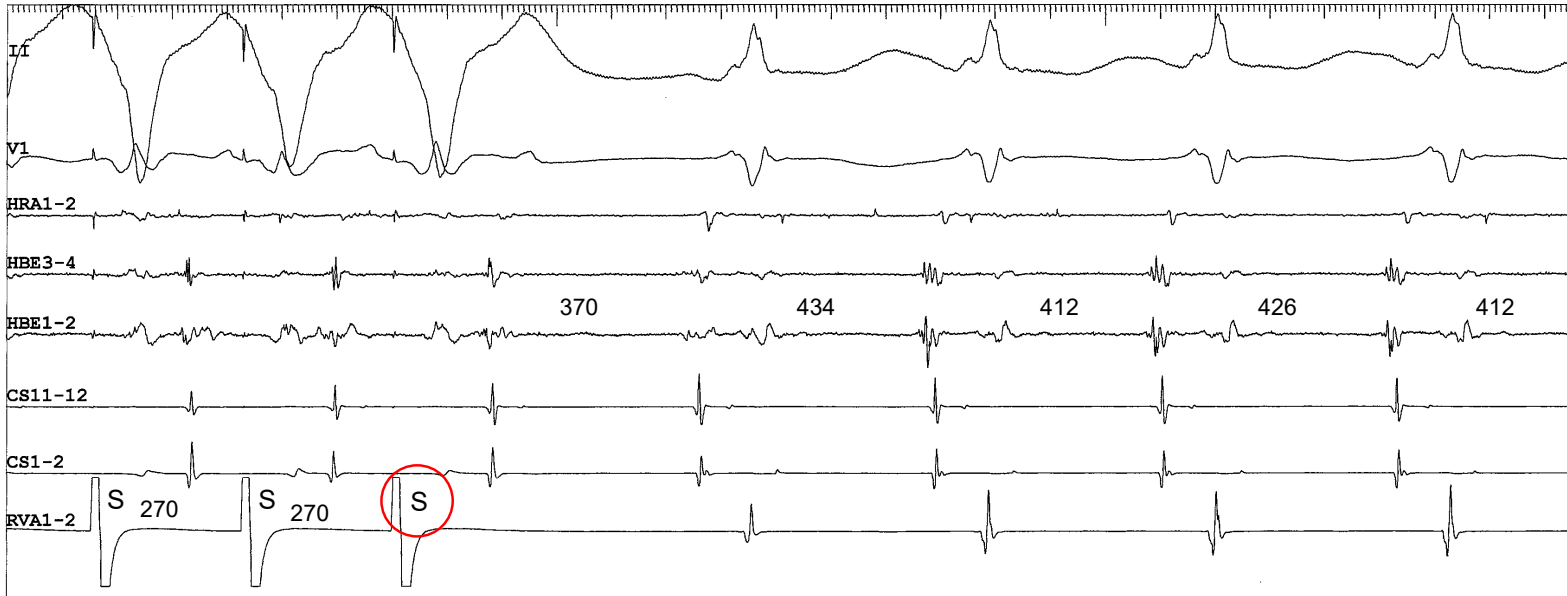

Kaneko PACE 2022

No 12

Diagnosis: atypical fast-slow AVNRT

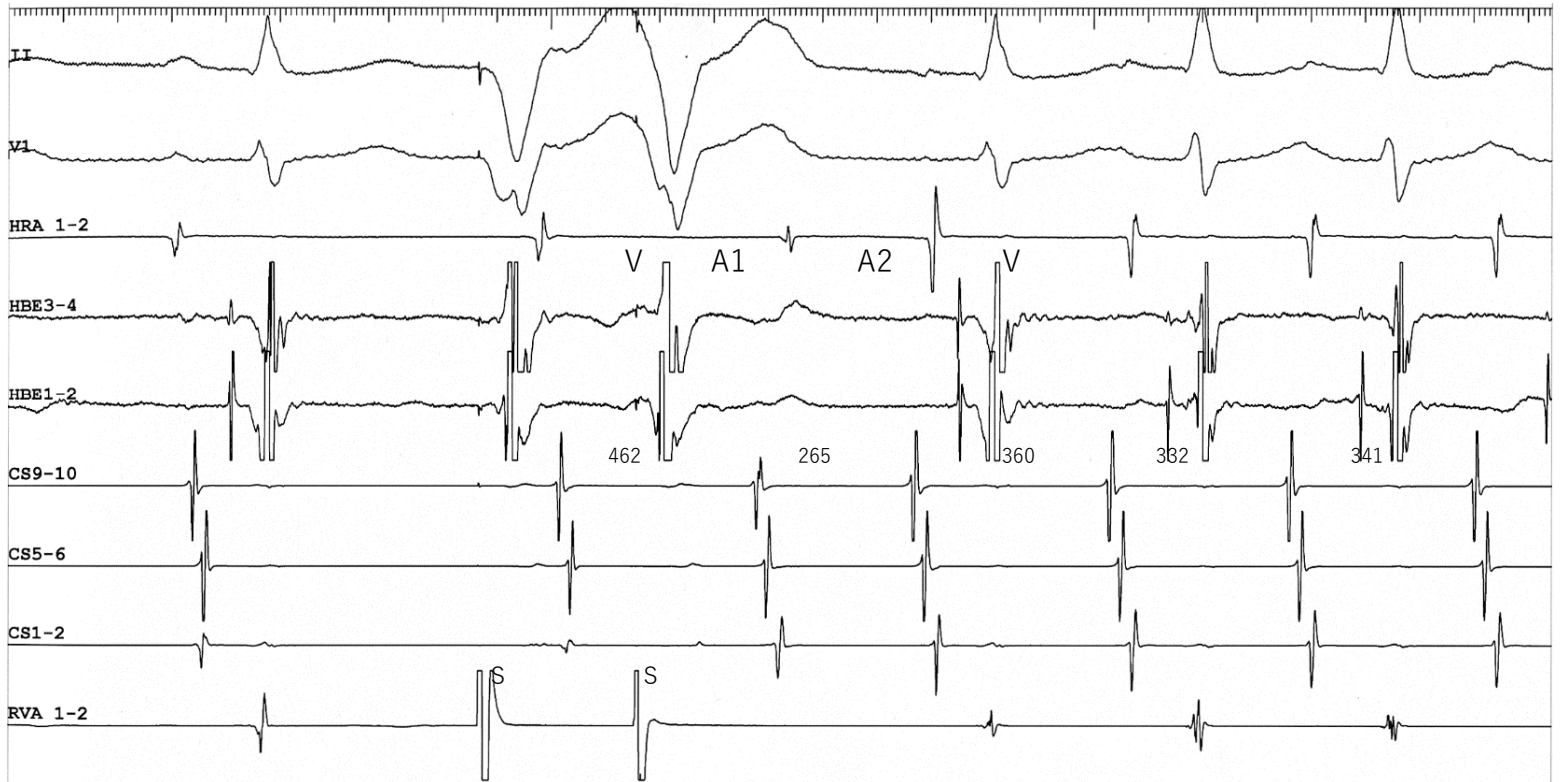

Kaneko Heart Rhythm 2017

V-A-A-V反応の機序

Fast-slow AVNRT

$\Delta AA =$
atria CL-(A1-A2)

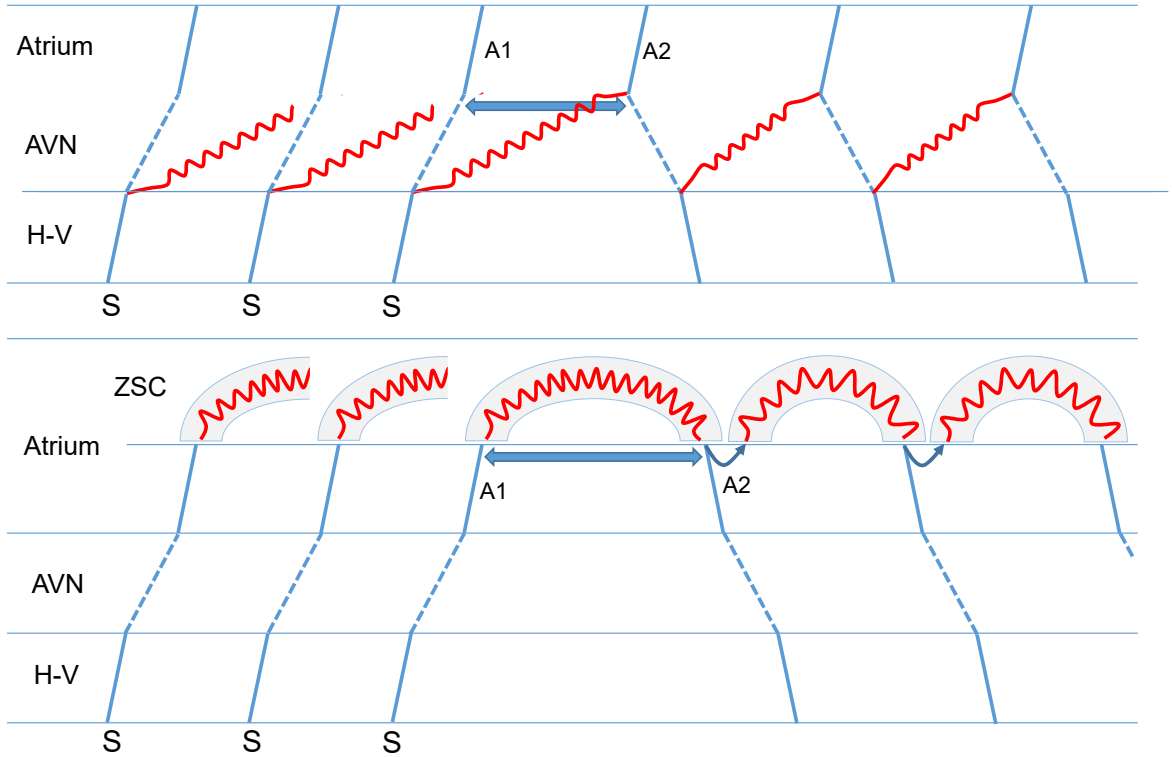

Kaneko PACE 2022

ΔAA はV-A-A-V反応を有する頻拍の診断に有用である

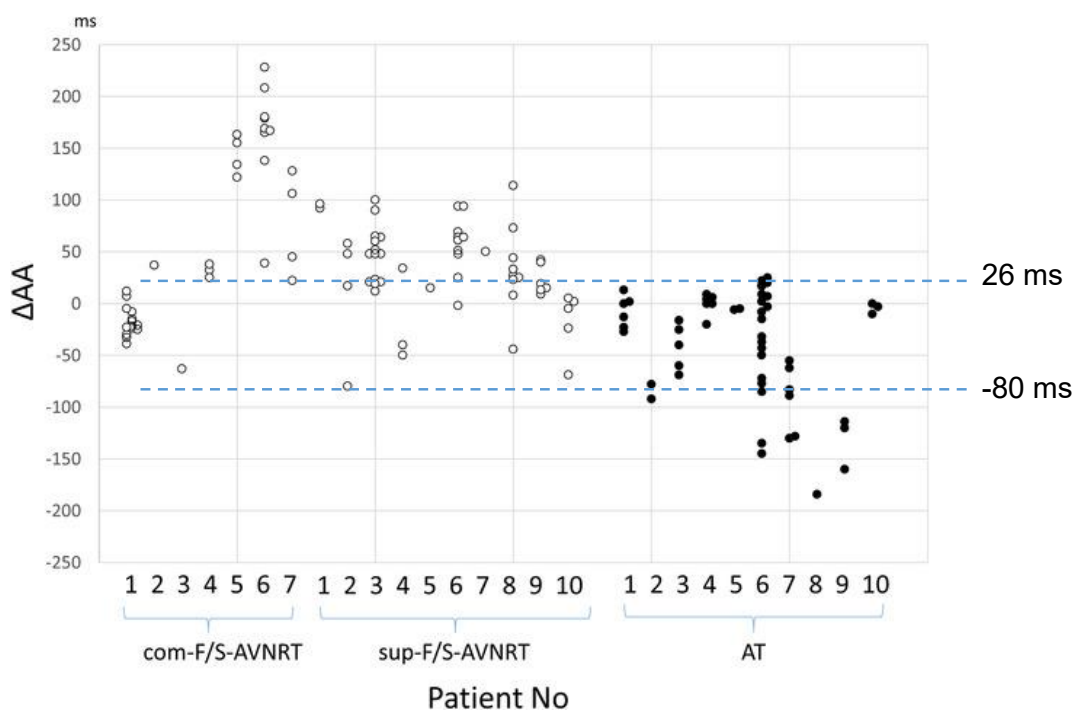

Kaneko PACE 2022

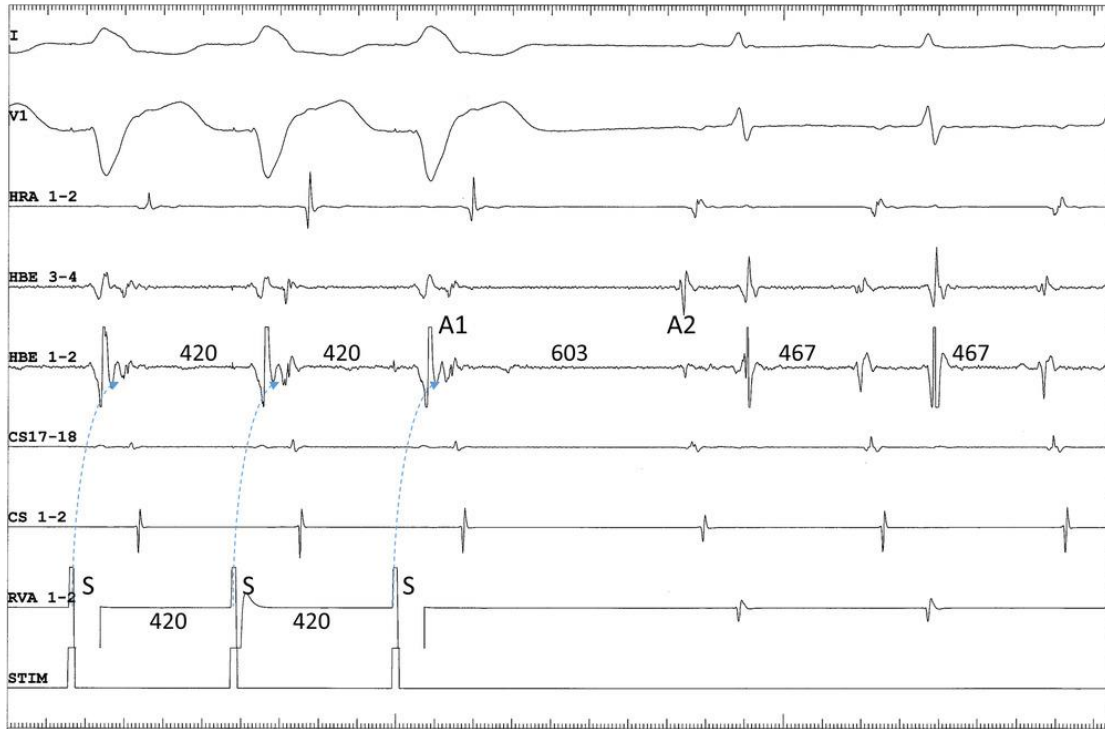

Atrial entrainment of AVNRT

No 14

Constant fusion during atrial entrainment of slow-fast AVNRT

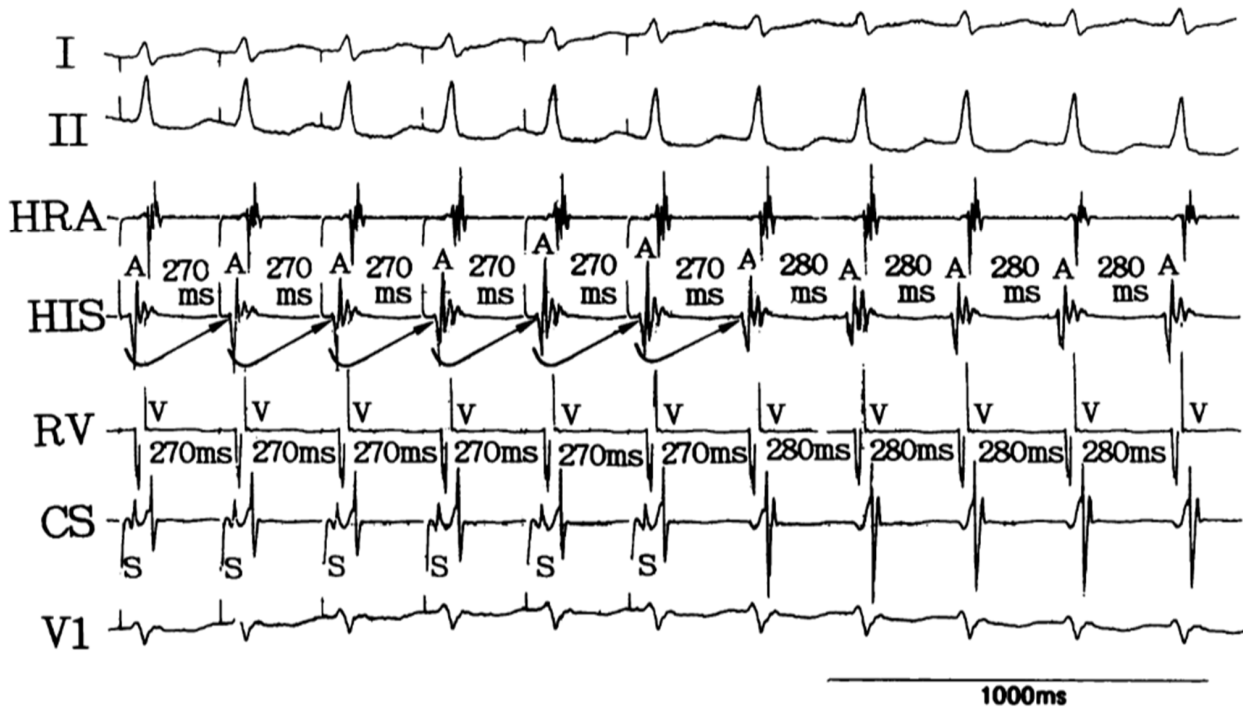

Sato Circulation 1993

No 15

Constant fusion during atrial entrainment of fast-slow AVNRT

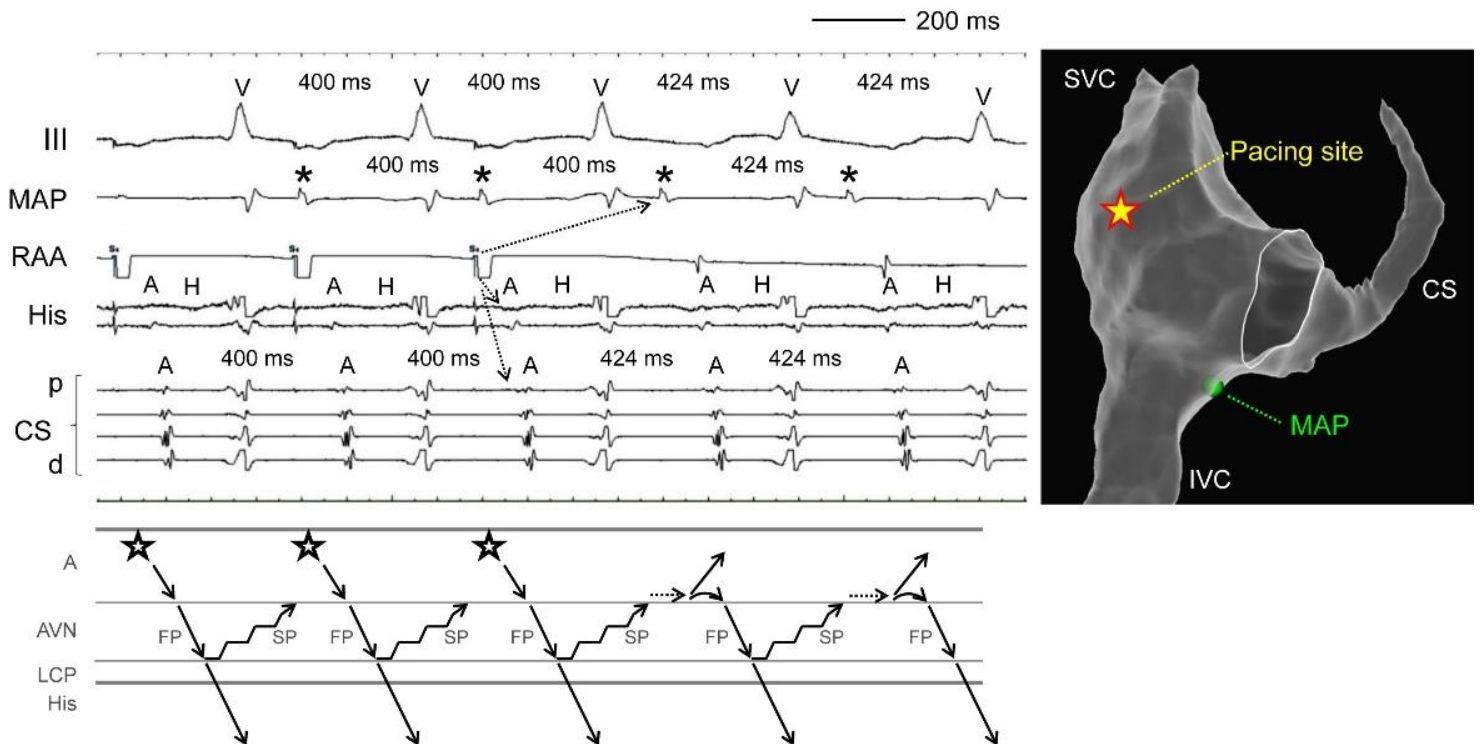

Hasebe HeartRhythm Case Rep 2022

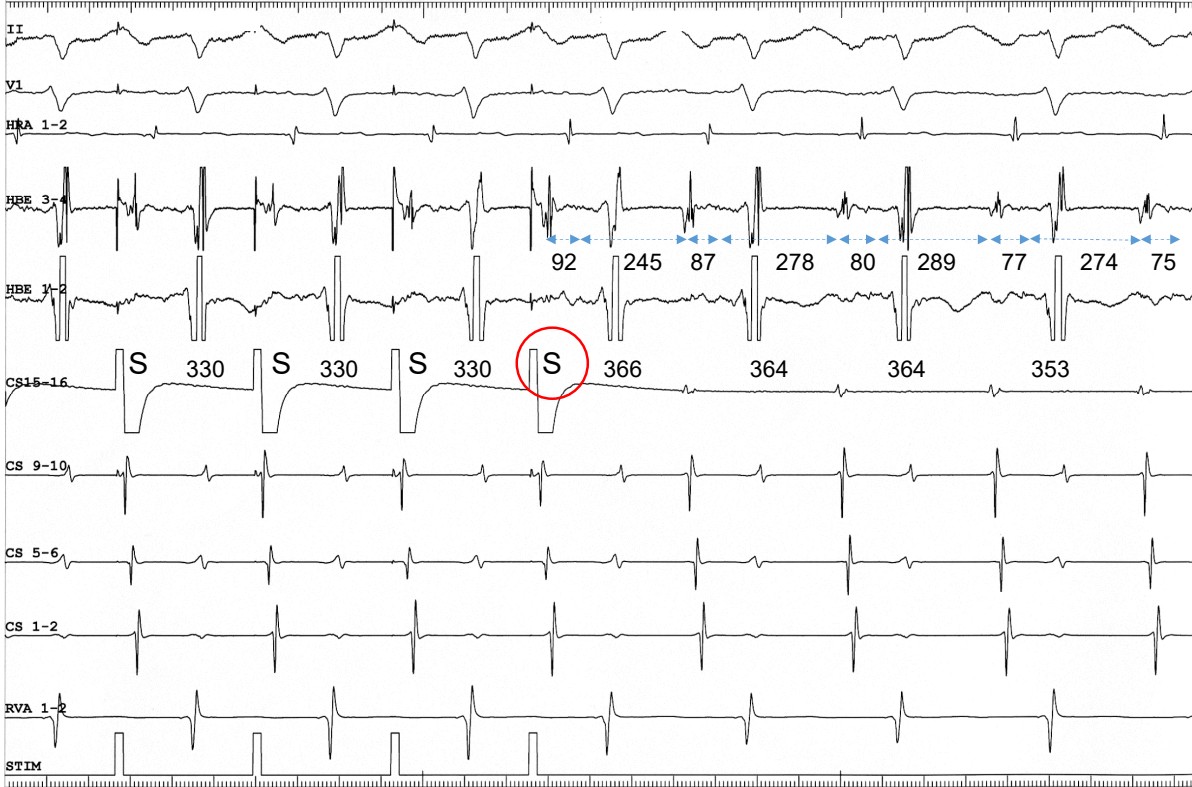

Pacing-site dependent shortening of a retrograde conduction over the slow pathway

During EP-CS

In the 1st cycle

